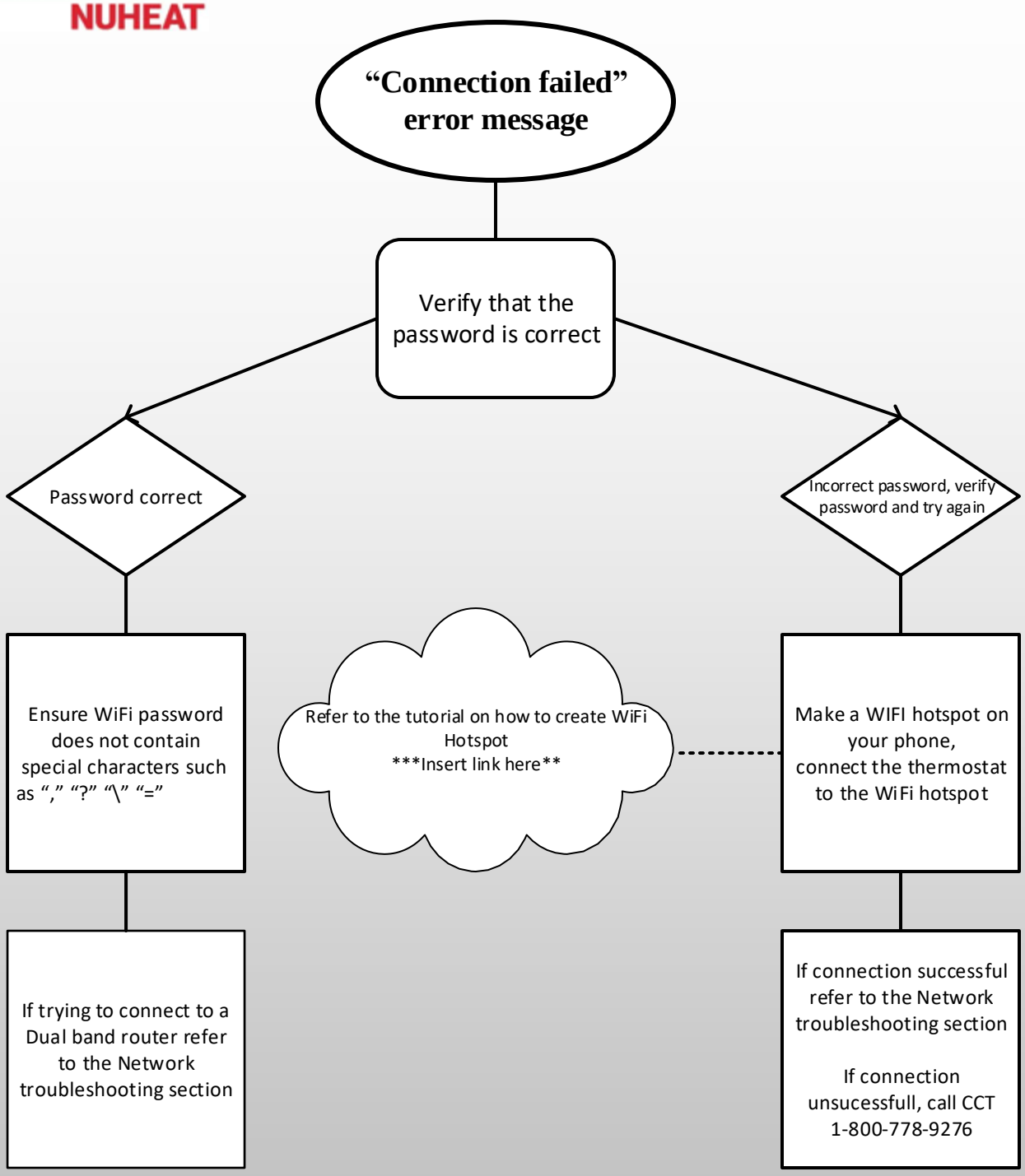Please note the Signature thermostat isn't compatible with mesh networks